

**VESSEL PARTICULARS:**

- |   |                                      |
|---|--------------------------------------|
| 1. LOA  | 30' 4 <sup>5</sup> / <sub>16</sub> " |
| 2. BEAM OA                                      | 10' 2 <sup>1</sup> / <sub>4</sub> "  |
| 3. DRAFT (11,325 LB. DISP.)                     | 3' 9 <sup>3</sup> / <sub>16</sub> "  |
| 4. DISPLACEMENT (FULL FUEL, 2 CREW, NO PAYLOAD) | 9,825 LBS.                           |
| 5. DISPLACEMENT (FF, 2 CR, 1500 LBS. PAYLOAD)   | 11,325 LBS.                          |
| 6. LBS. PER INCH IMMERSION                      | 992 LBS.                             |
| 7. TOP SPEED (9825 LB. DISP.)                   | 26 KTS.                              |
| 8. TOP SPEED (11,325 LB. DISP.)                 | 24 KTS.                              |
| 9. CRUISING SPEED                               | 20 KTS.                              |
| 10. FUEL CAPACITY                               | 150 GAL. DIESEL                      |
| 11. RANGE AT CRUISING SPEED                     | 300 NM.                              |

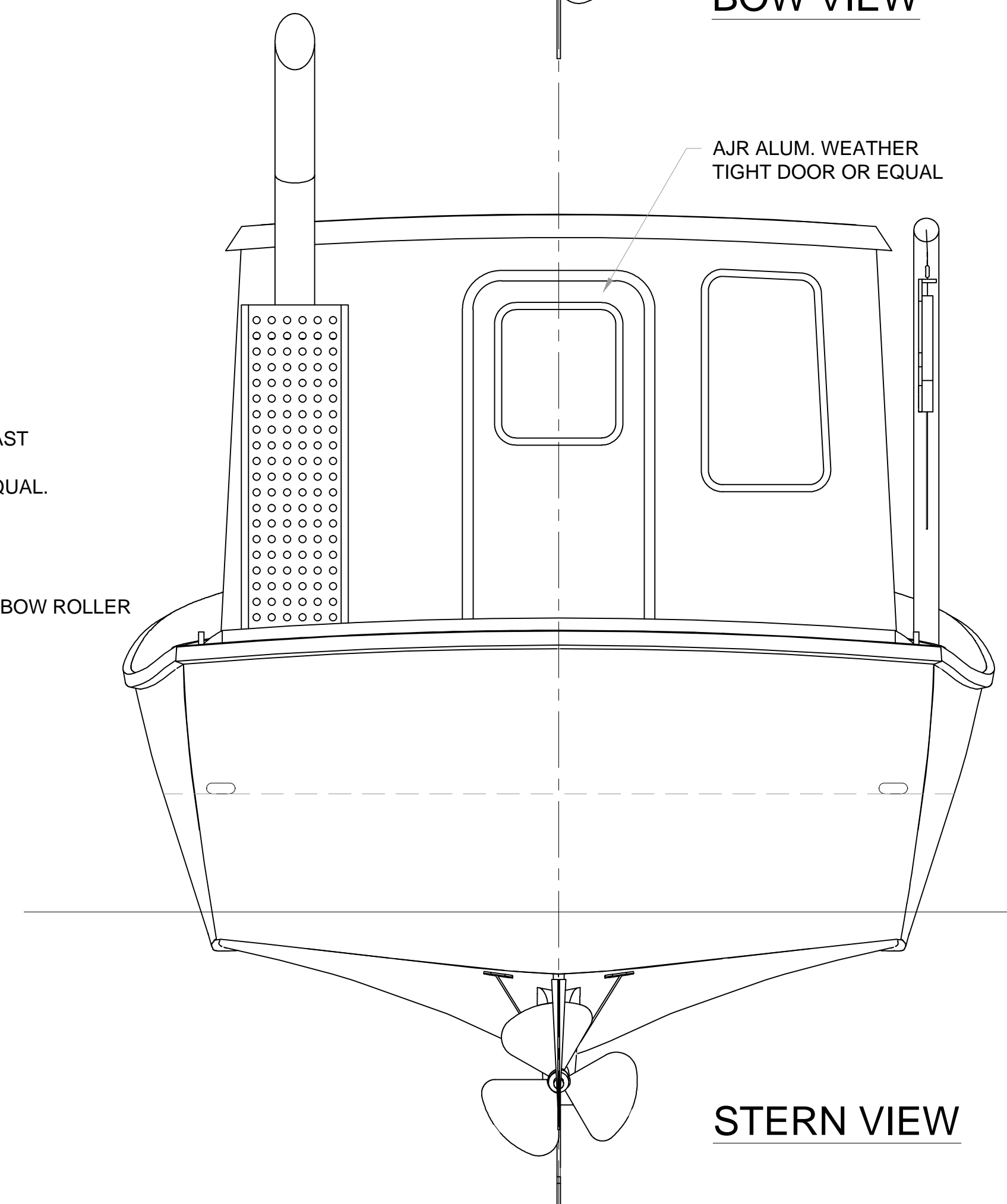
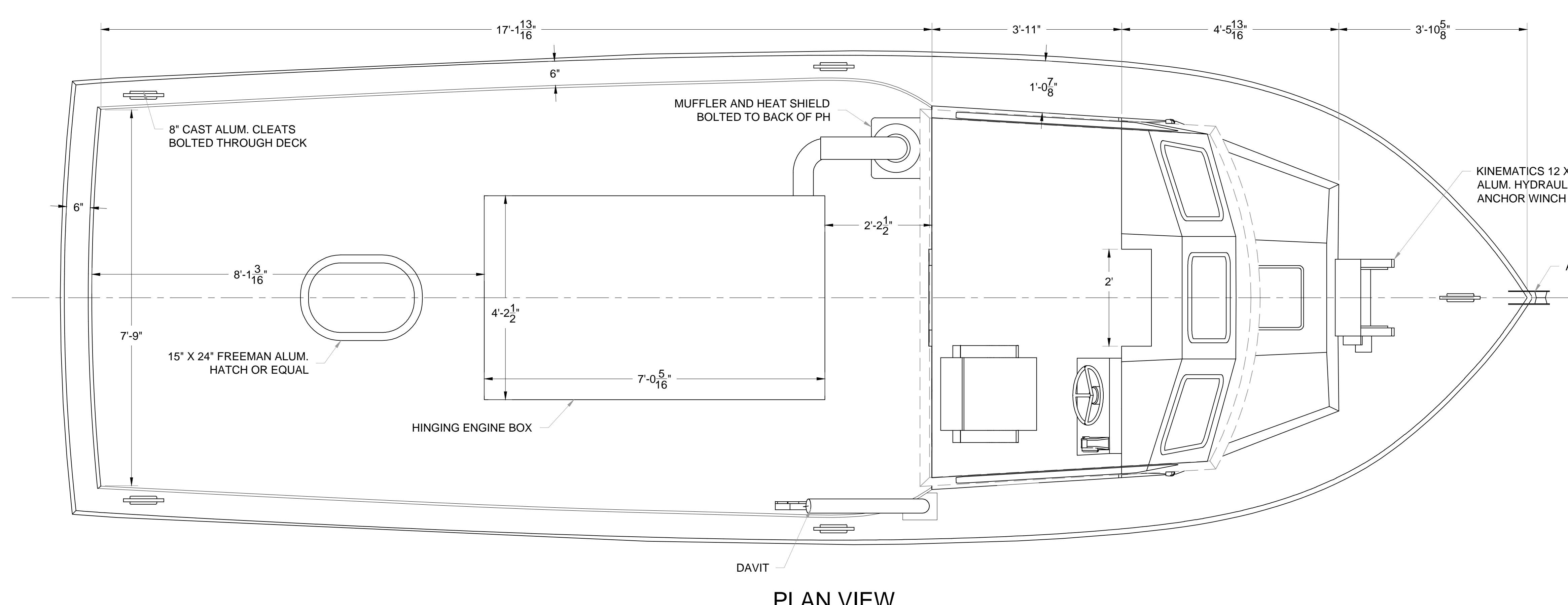
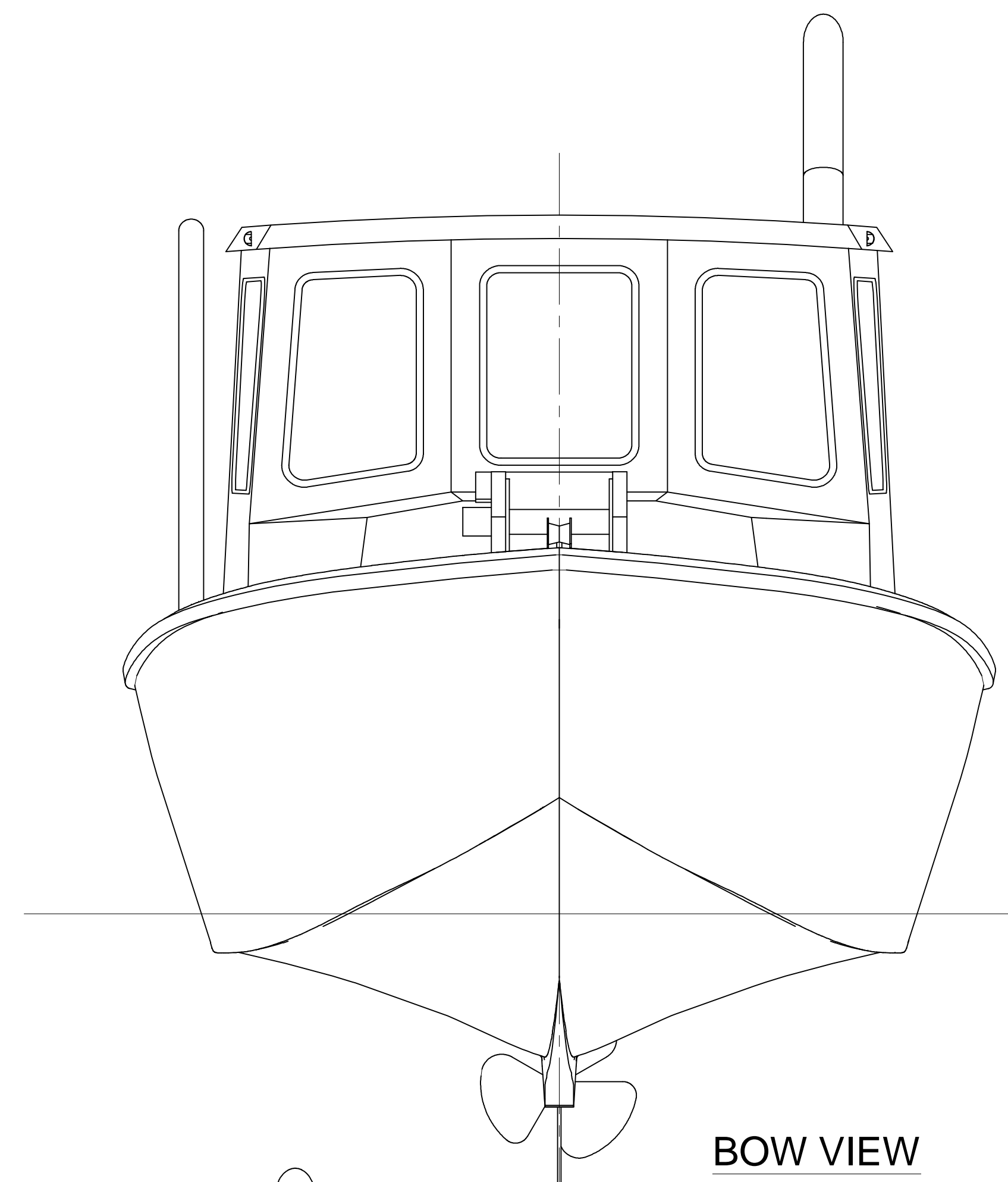
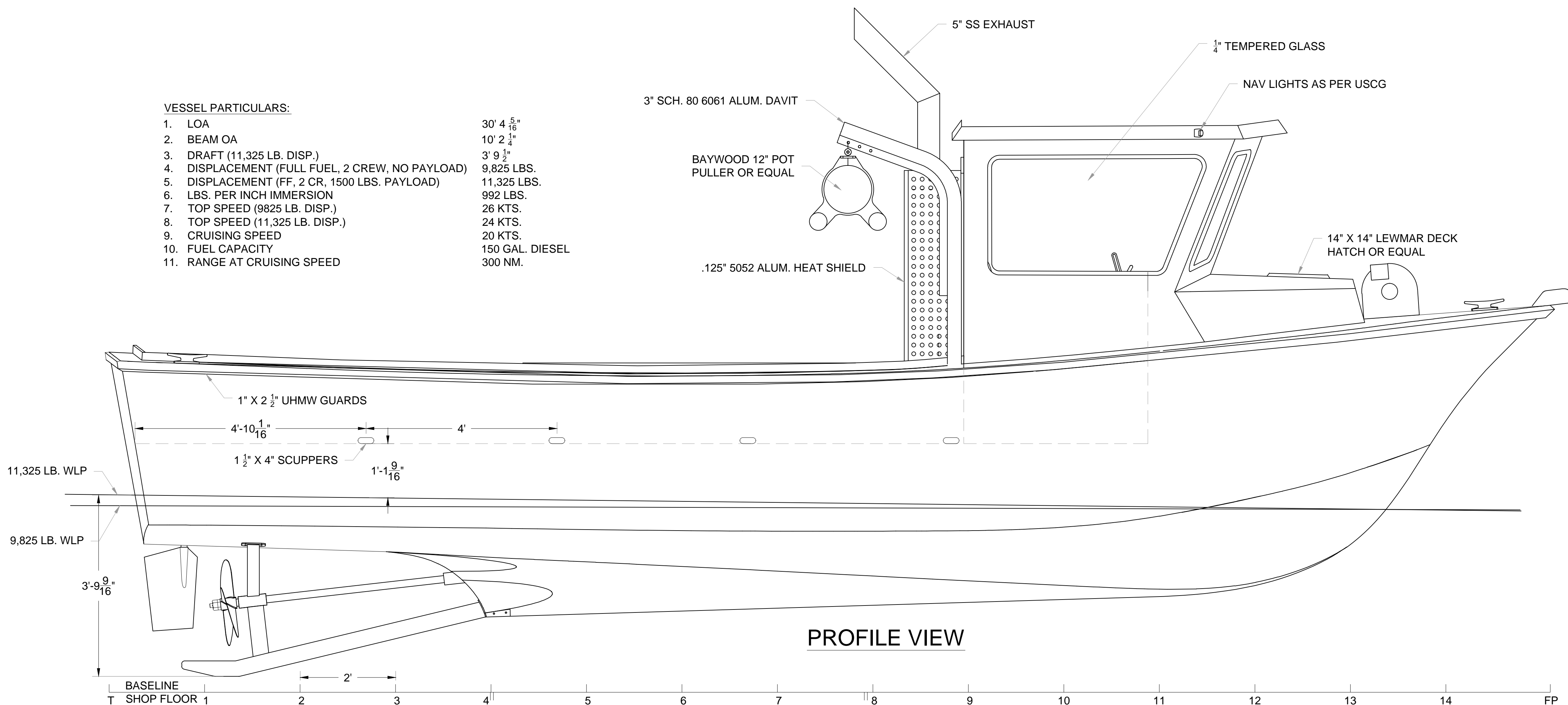

DATE	DESCRIPTION	BY
10-11-2012	ORIGINAL ISSUE	ACS

SCALE: 3/4" = 1.0'

**COASTWISE MARINE DESIGN INC.**  
 1480 U ST. , PORT TOWNSEND, WA 98368  
 360-301-6400  
 DRAWING BY ANTONIO SALGUERO  
 OCTOBER 11, 2013

**PORT TOWNSEND SHIPWRIGHTS CO-OP**  
 3109 JEFFERSON ST.  
 PORT TOWNSEND, WA 98368  
 360-385-6138  
 ptship@olympen.com

**EXTERIOR VIEWS**  
 30' CASTANEDA CRABBER

- NOTES:**
- ALL STRUCTURES TO BE BUILT AS LIGHTLY AS POSSIBLE SO THAT VESSEL WEIGHT READY FOR SEA (FULL FUEL, 2 CREW, NO PAYLOAD) DOES NOT EXCEED 10,000 LBS. REGARDING FRAMING, WHEREVER POSSIBLE, LIGHTER WEIGHT NATIVE CONIFER SPECIES TO BE USED INSTEAD OF HEAVIER TROPICAL SPECIES.
  - ALL MARINE PLY TO BE MAXIMUM DENSITY 36 LBS/FT<sup>3</sup>.
  - SS FASTENERS TO BE USED THROUGHOUT.
  - ALL INTERIOR WOOD SURFACES TO BE SEALED WITH INTERLUX BILGE COAT OR EQUAL.
  - ALL EXTERIOR WOOD SURFACES TO BE SEALED WITH EPOXY PAINT.

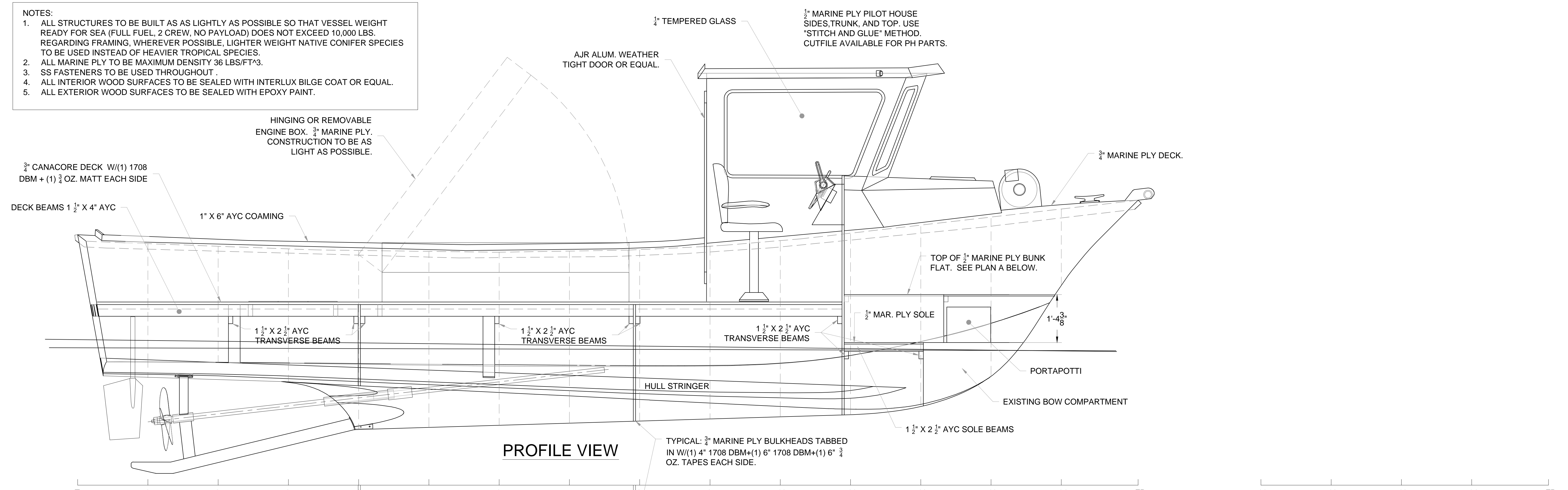

**PROFILE VIEW**

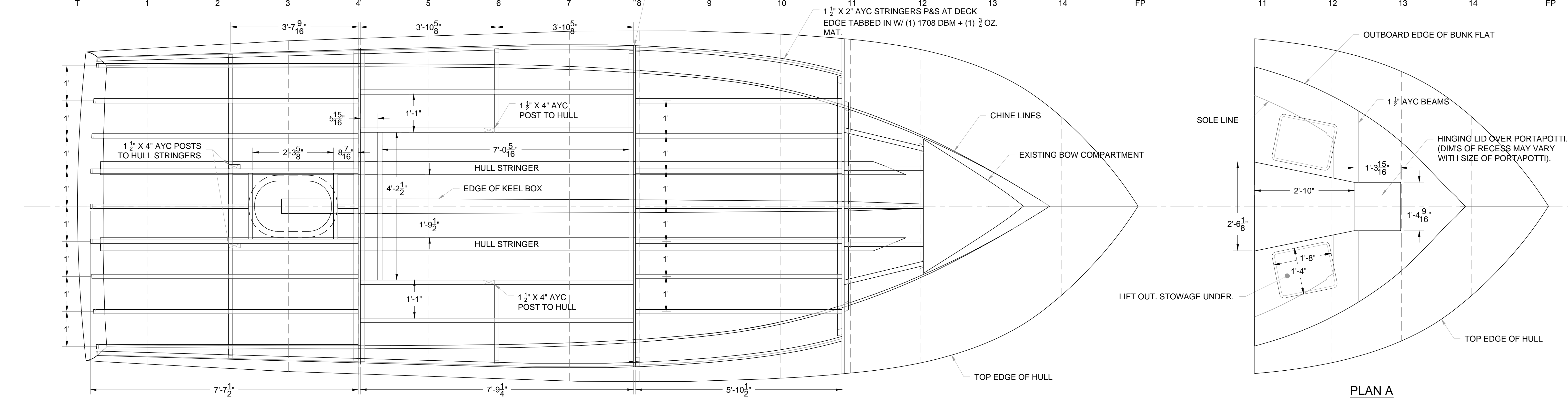

**PLAN VIEW**

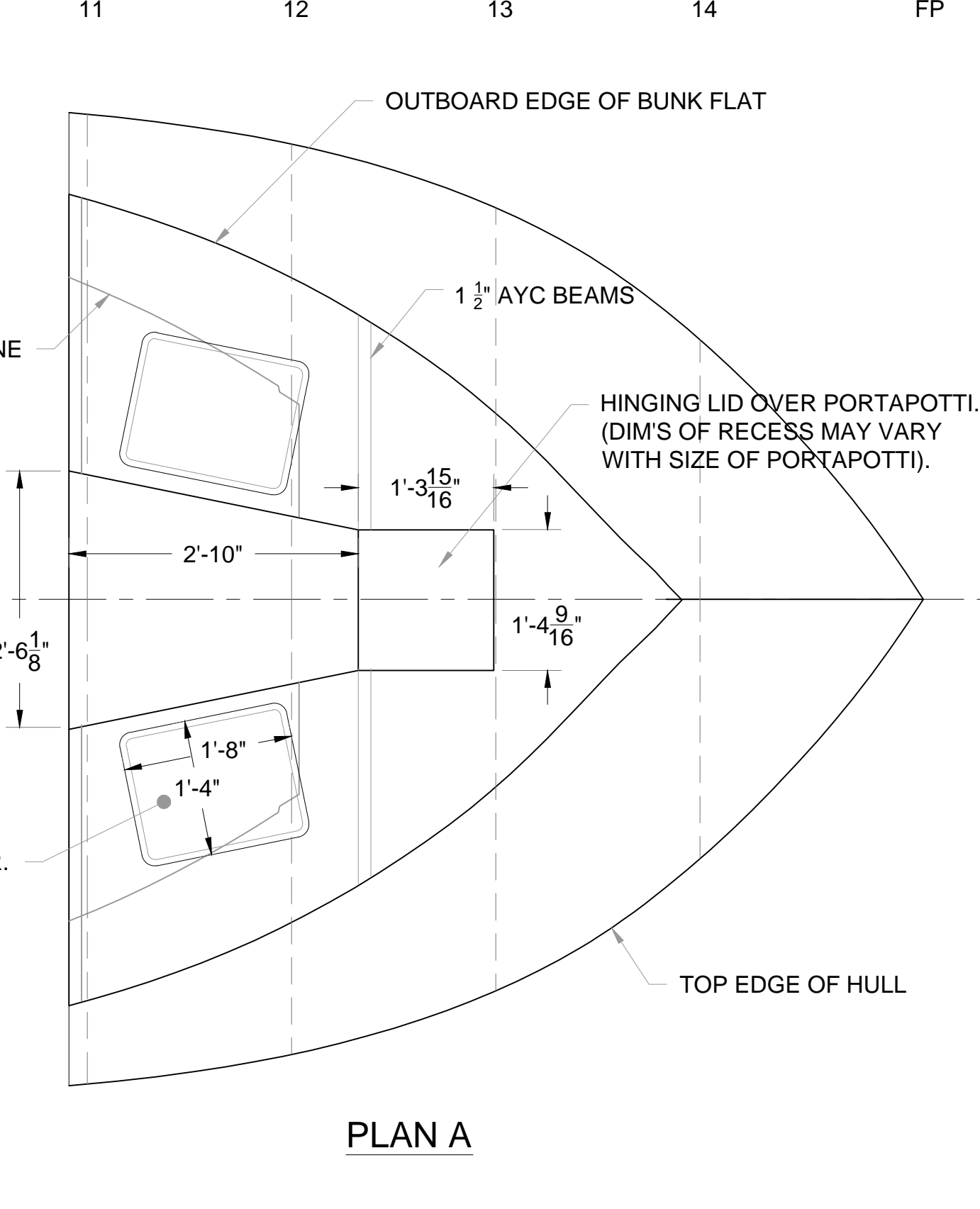

**PLAN A**

DATE	DESCRIPTION	BY
10-11-2012	ORIGINAL ISSUE	ACS
	REVISIONS	

SCALE: 3/4" = 1.0'

**COASTWISE MARINE DESIGN INC.**  
1480 U ST., PORT TOWNSEND, WA 98368  
360-301-6400  
DRAWING BY ANTONIO SALGUERO  
OCTOBER 11, 2013

**PORT TOWNSEND SHIPWRIGHTS CO-OP**  
3109 JEFFERSON ST.  
PORT TOWNSEND, WA 98368  
360-385-6138  
ptship@olympen.com

**CONSTRUCTION VIEWS**  
30' CASTANEDA CRABBER

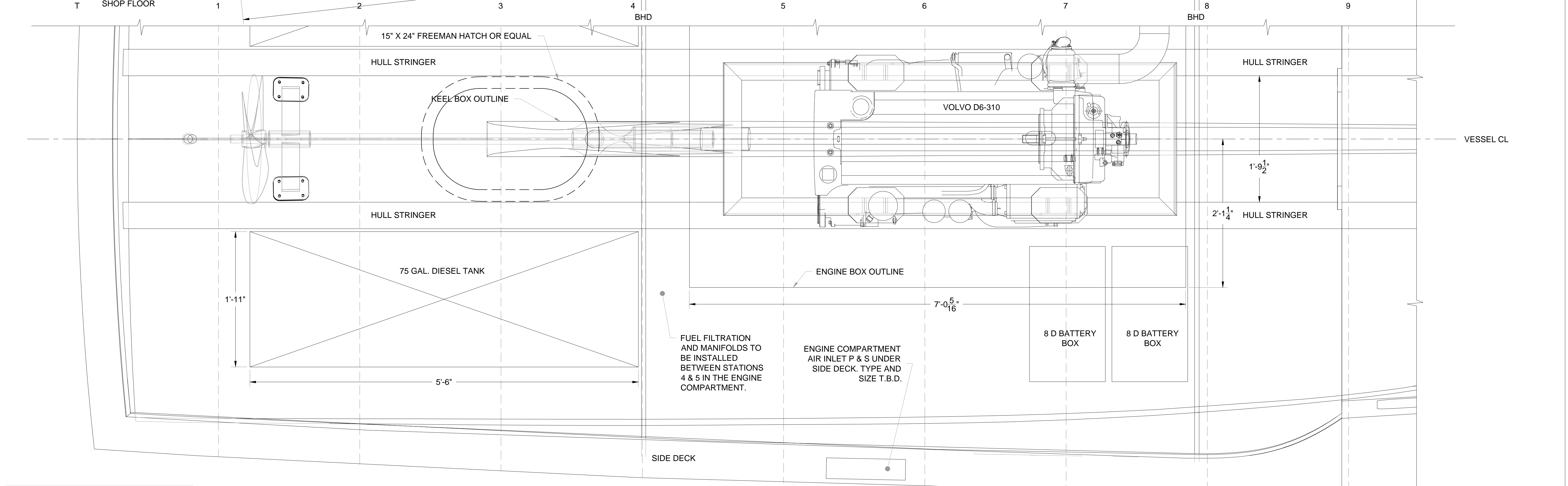
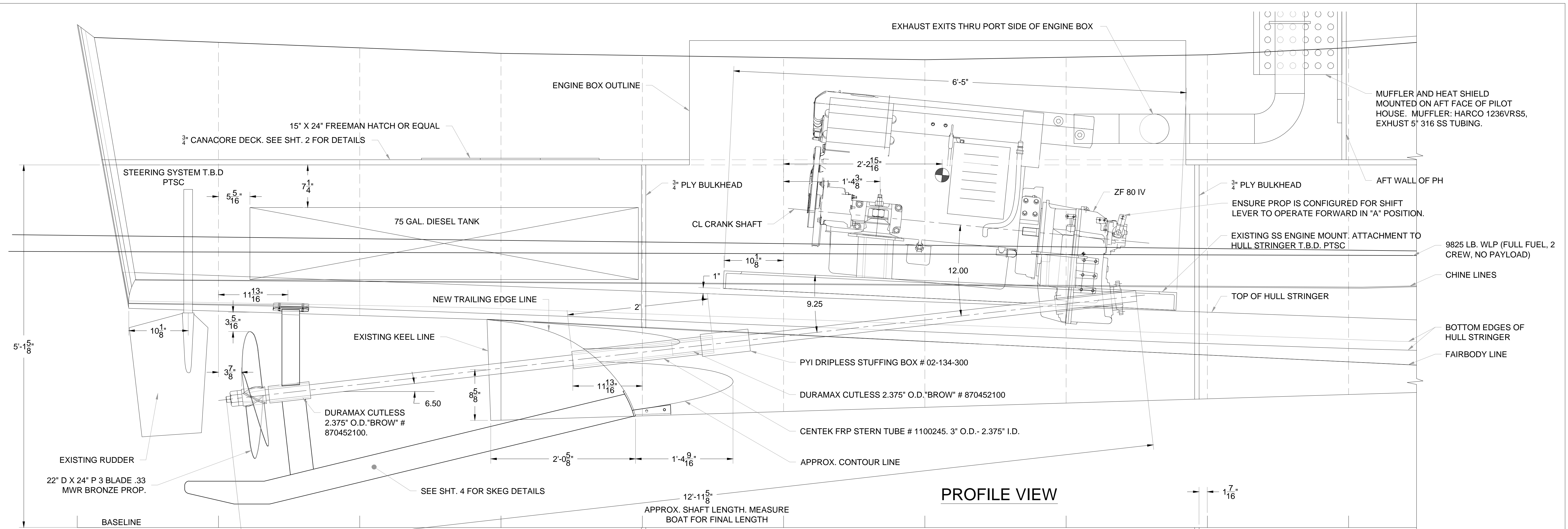

DATE	DESCRIPTION	BY
10-11-2012	ORIGINAL ISSUE	ACS

**PLAN VIEW**  
SCALE: 1 1/2" = 1'

**COASTWISE MARINE DESIGN INC.**  
1480 U ST. , PORT TOWNSEND, WA 98368  
360-301-6400  
DRAWING BY ANTONIO SALGUERO  
OCTOBER 11, 2013

**PORT TOWNSEND SHIPWRIGHTS CO-OP**  
3109 JEFFERSON ST.  
PORT TOWNSEND, WA 98368  
360-385-6138  
ptship@olympen.com

**ENGINE AND TANKAGE ARRANGEMENT**  
30' CASTANEDA CRABBER

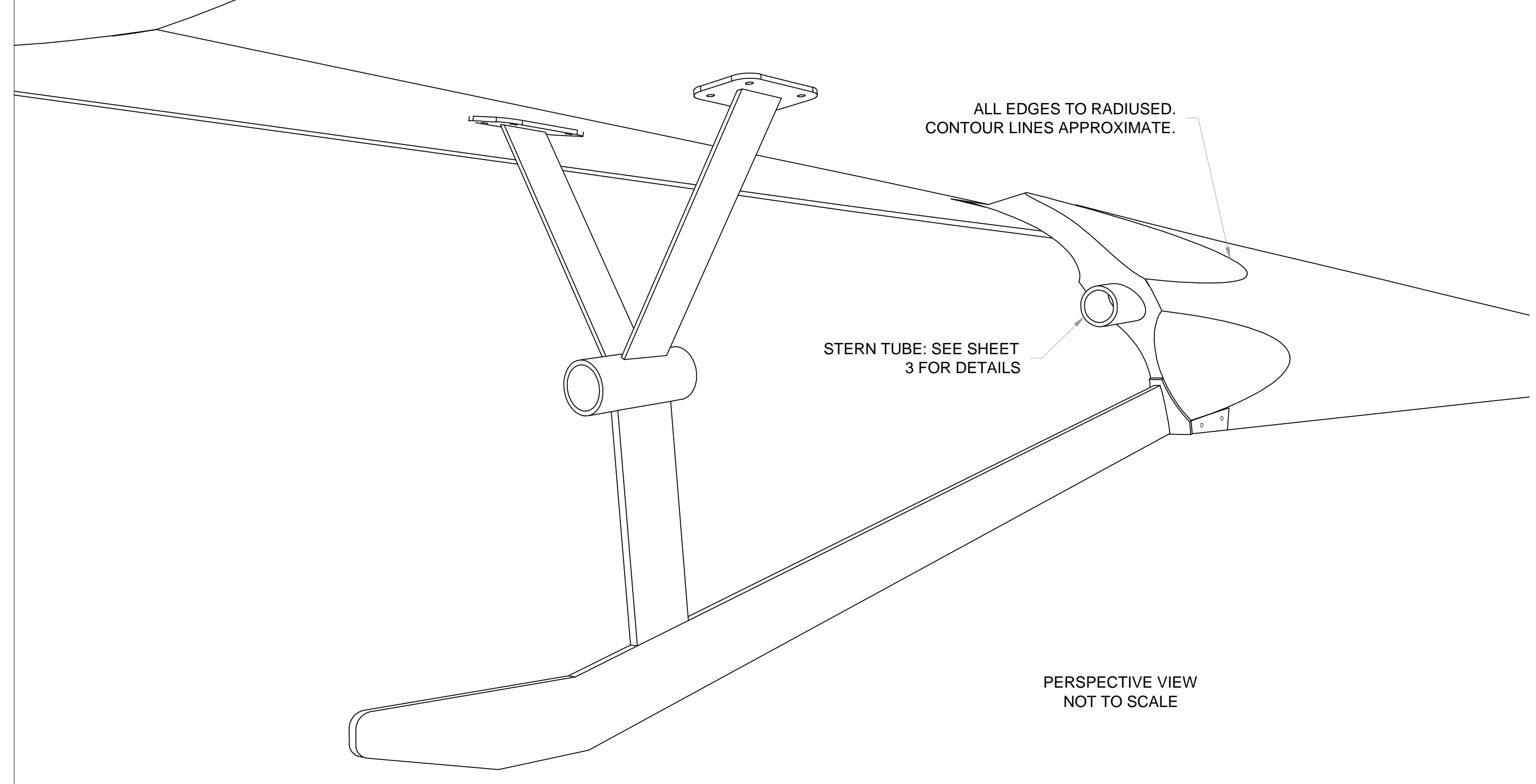
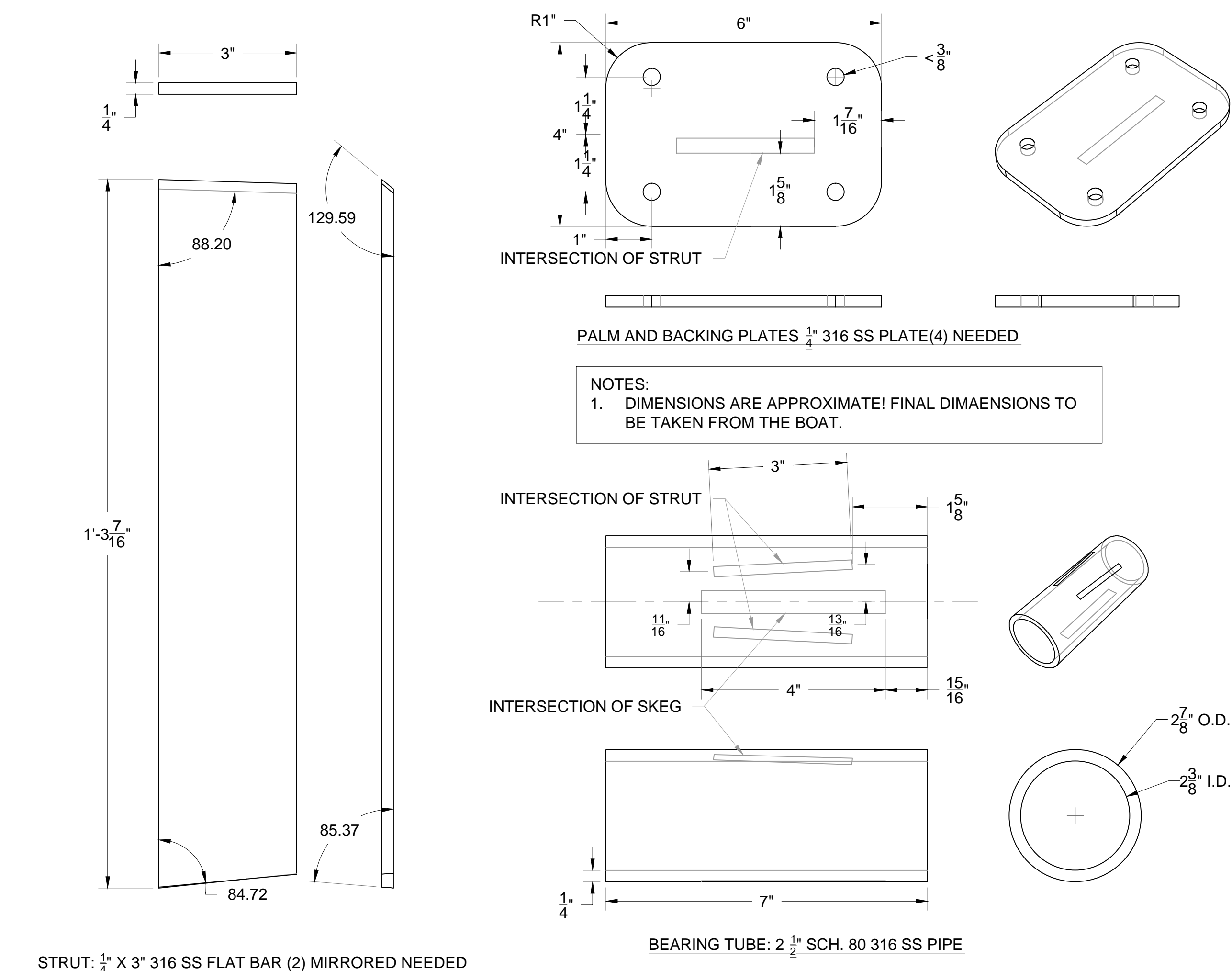
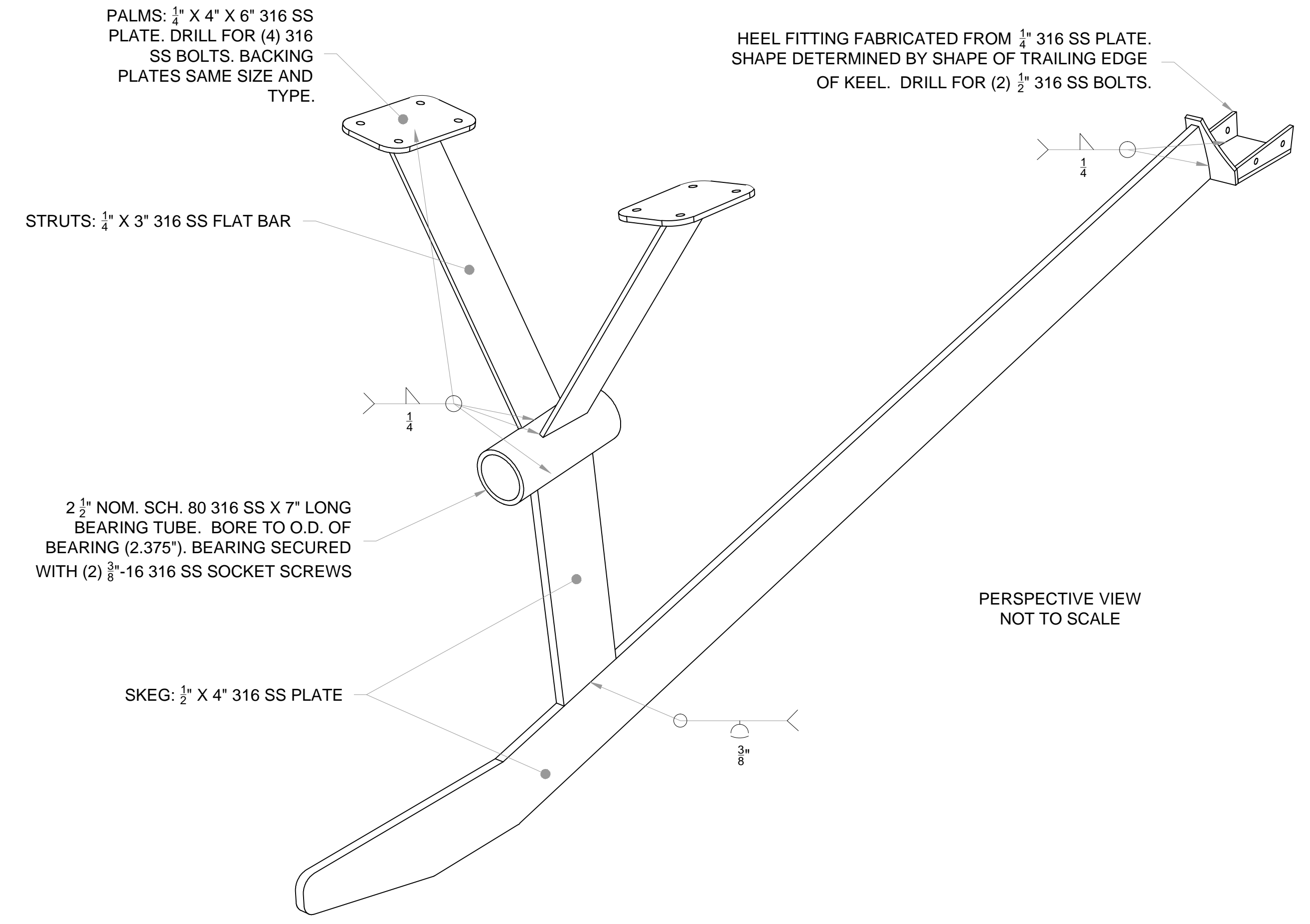
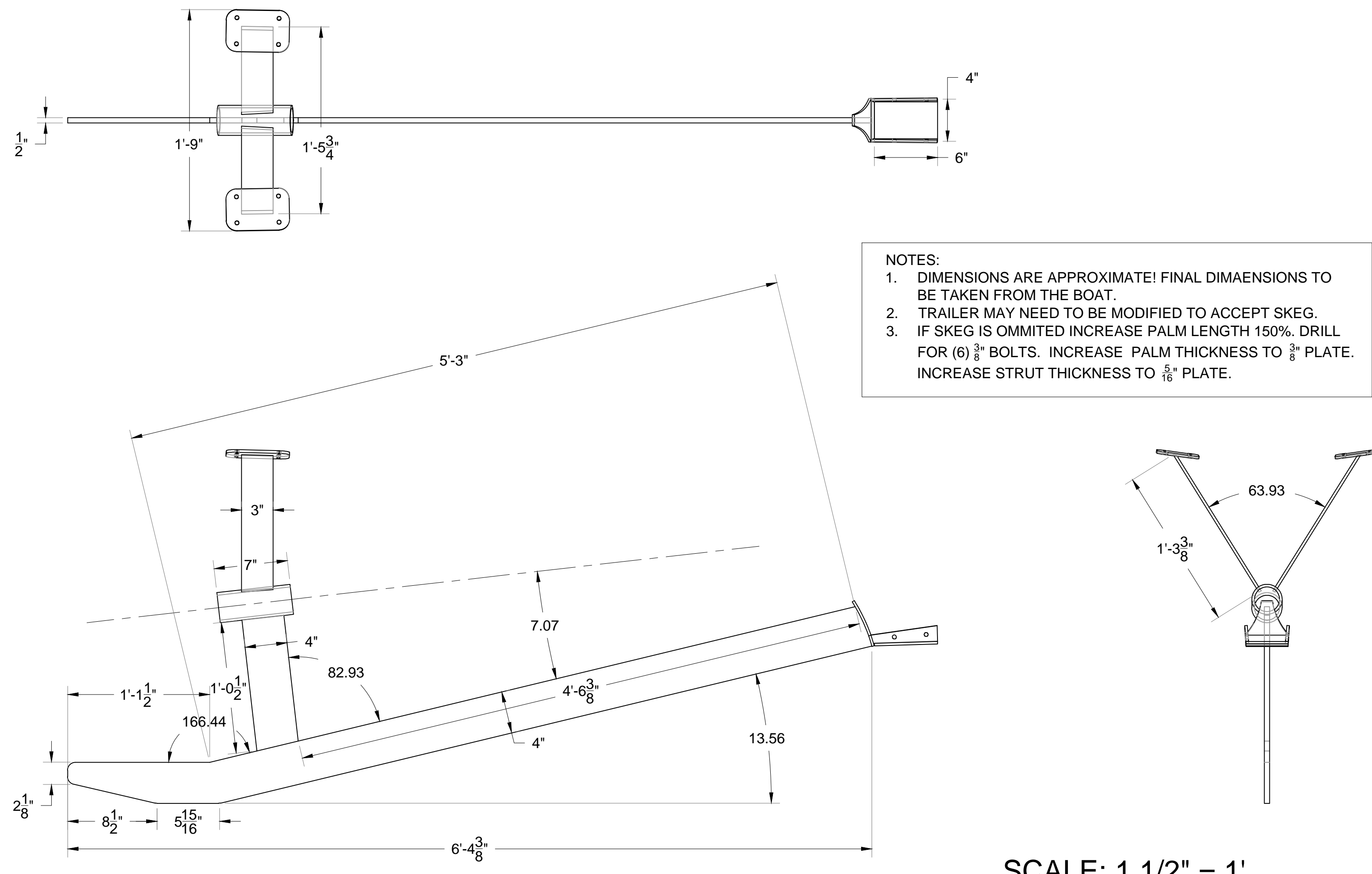

**COASTWISE MARINE DESIGN INC.**  
 1480 U ST. , PORT TOWNSEND, WA 98368  
 360-301-6400  
 DRAWING BY ANTONIO SALGUERO  
 360-385-6138  
 ptship@olympen.com  
 JUNE 24, 2010

**PORT TOWNSEND SHIPWRIGHTS CO-OP**  
 3109 JEFFERSON ST.  
 PORT TOWNSEND, WA 98368  
 360-385-6138  
 ptship@olympen.com

**STRUT/SKEG ASSEMBLY**  
 30' CASTANEDA CRABBER